

PROPOSED RESIDENTIAL FLATS for Mr. K. Venkataraman
 at SURVEY NO: 20/2 & 20/3
 PLOT NO. B.6, VADIVELU STREET
 PAMMAL VILLAGE
 TOWN PLANNING DEPT.
 CPH / DTP / 50 / 66
 LPH / DTP / 37 / 67 PAMMAL VILLAGE.

SCHEDULE OF JOINERIES :

Type	Size	Description
D	1.0X2.0	T.W. Flush Door
D1	0.9X2.0	- Do -
D2	0.76X1.9	- Do -
W	1.37X1.37	T.W. Framed, Partly Glazed and Panelled Window
W1	1.82X1.37	- Do -
W2	1.0X1.37	- Do -
K.W	0.8X1.0	- Do -
V	0.6X0.6	T.W. Framed with Glazed Shutters

- SPECIFICATION :**
1. Foundation: Brick Footing (1:5)
 2. Flooring: Mosaic over P.C.C (1:5:10)
 3. Wall: Brick wall with (1:5) Mortar and Plastered.
 4. Ceiling: 5" Tk R.C.C Slab (1:2:4)
 5. Terrace: 2" Tk Weathering course with Brick bats and Lime mortar and Tiles over laid.

COLOUR INDEX :

Road	Site boundary
Proposed	Sewer Line

AREA STATEMENT :

	SQ. FT.	SQ. M.
Land Area	5000	464.8
Ground Floor Area	3150	292.63
First Floor Area	3266.2	303.43
Total Area	6416.2	596.06
Plot Coverage	63%	
F.S.I	1.28	

OWNERS SIGNATURE :

[Signature]

architects :

N. RAJASEKAR, PARCH.
 REGISTERED ARCHITECT.
 R. A. No: 301/93
R. R. as PROXY
 1.2nd, Main Road, V.O.C. Colony,
 Kodambakam, Madras, 24.
 Phone: 427 920.

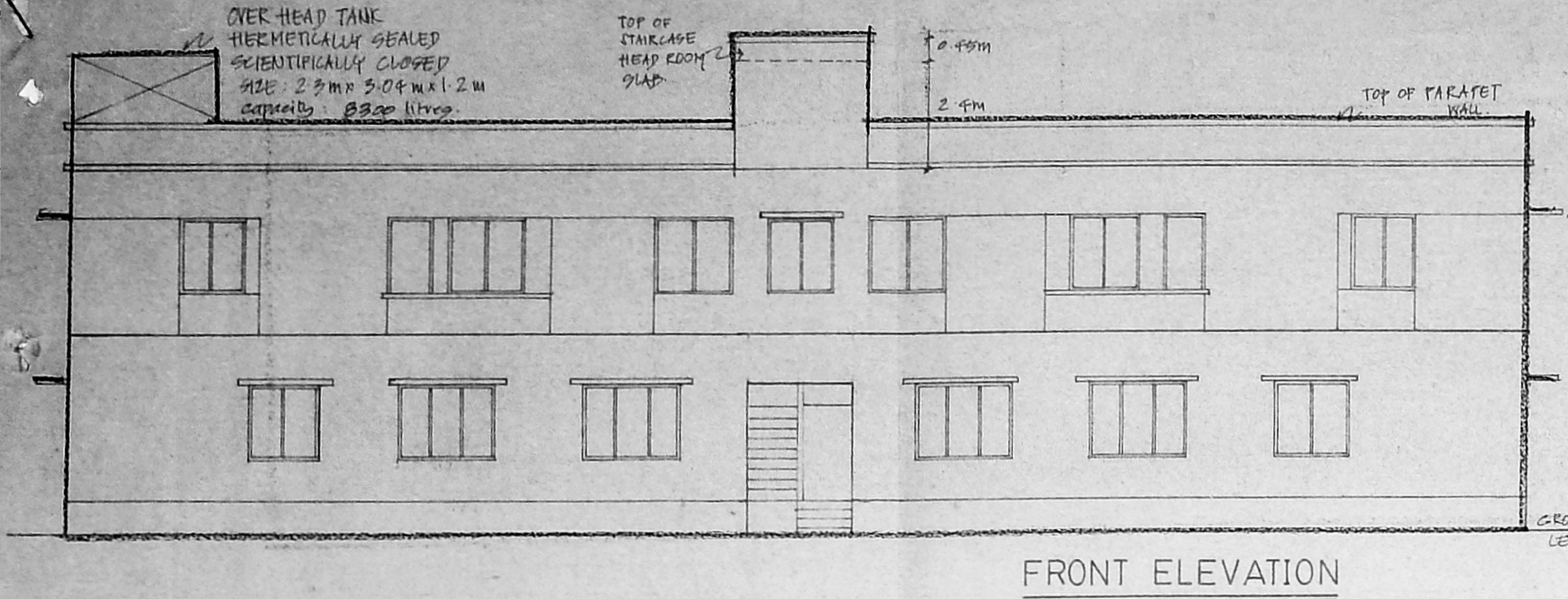

FRONT ELEVATION

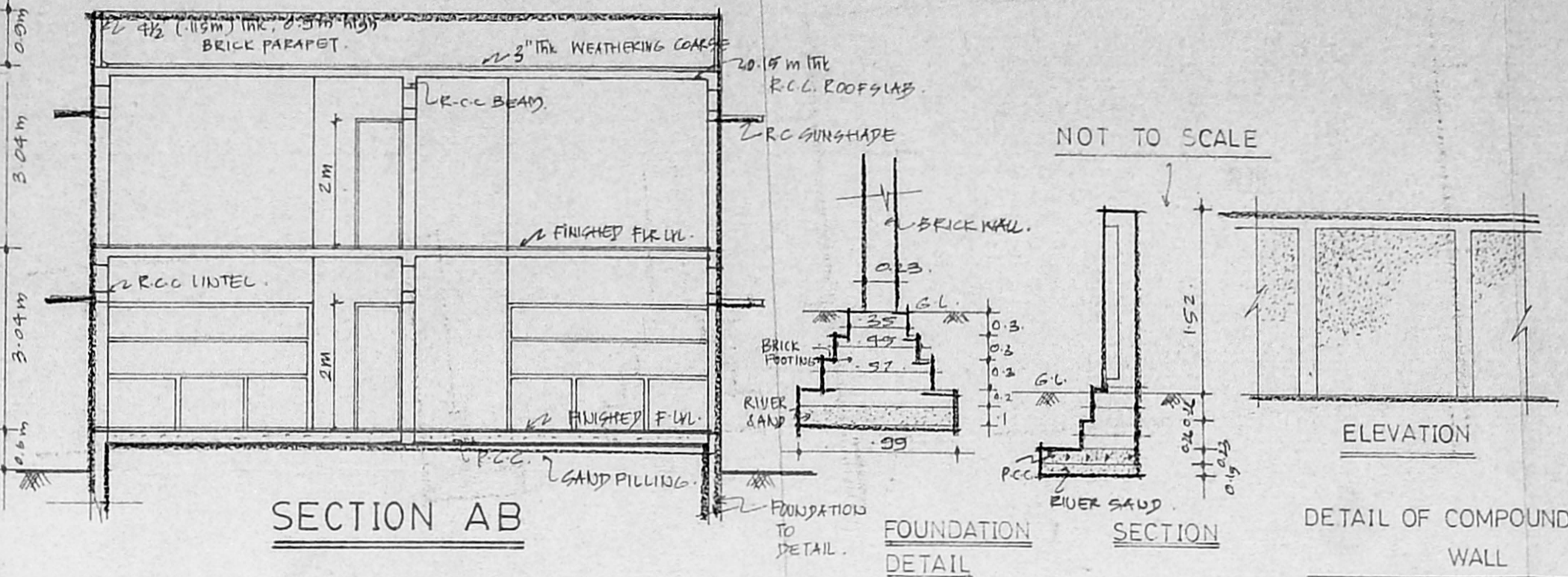

SECTION AB

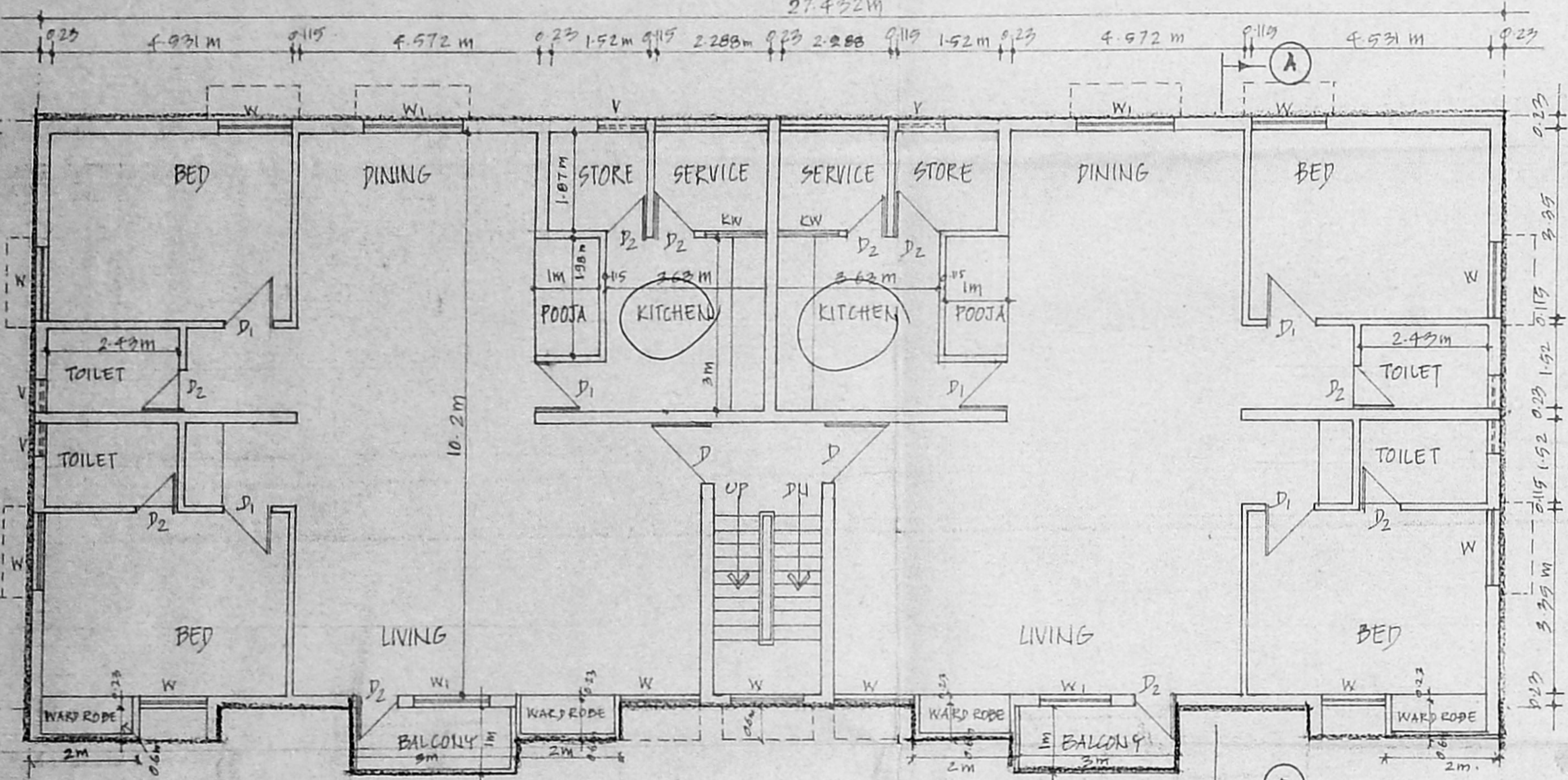

FIRST FLOOR PLAN

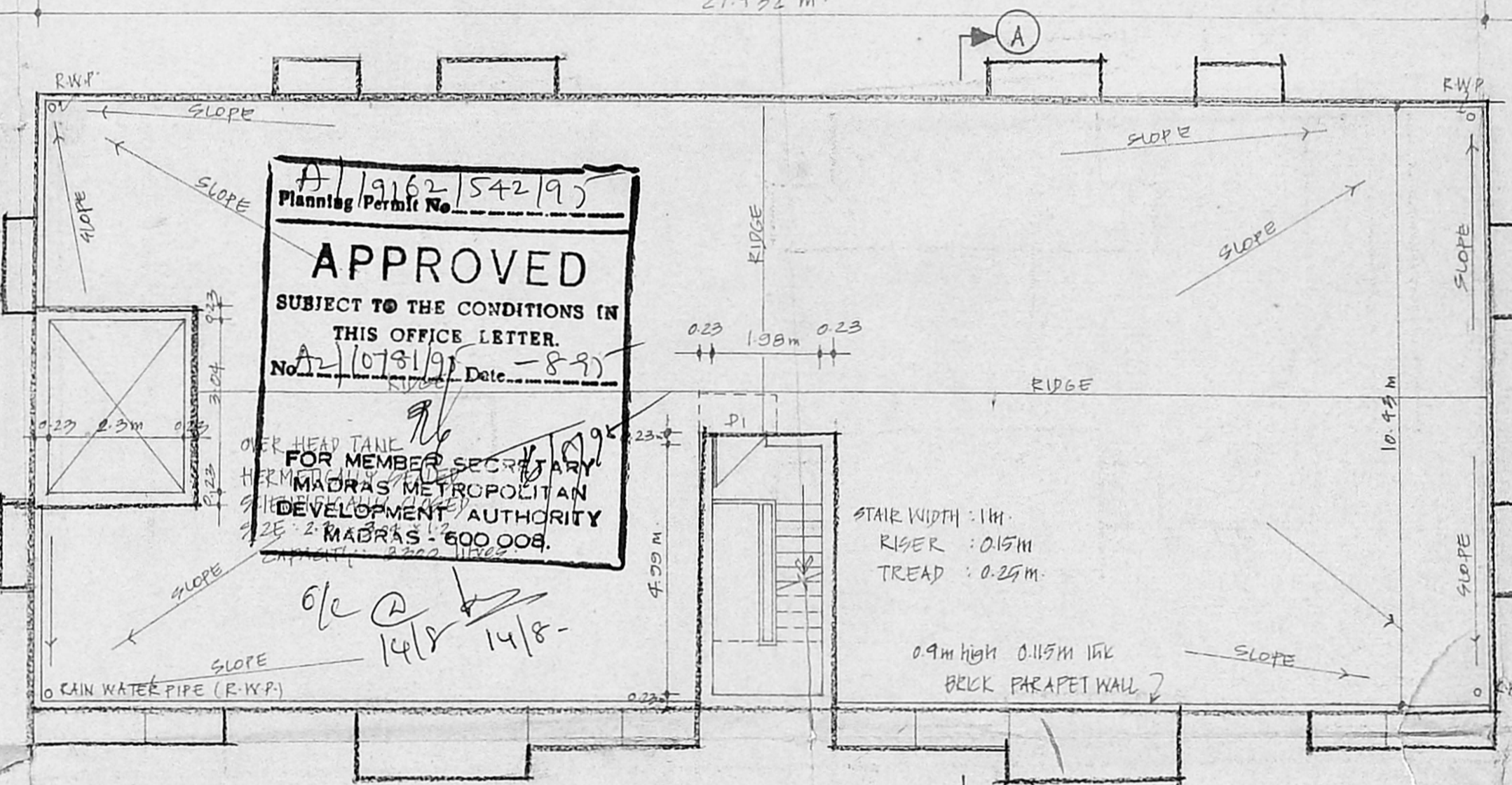

TERRACE FLOOR PLAN

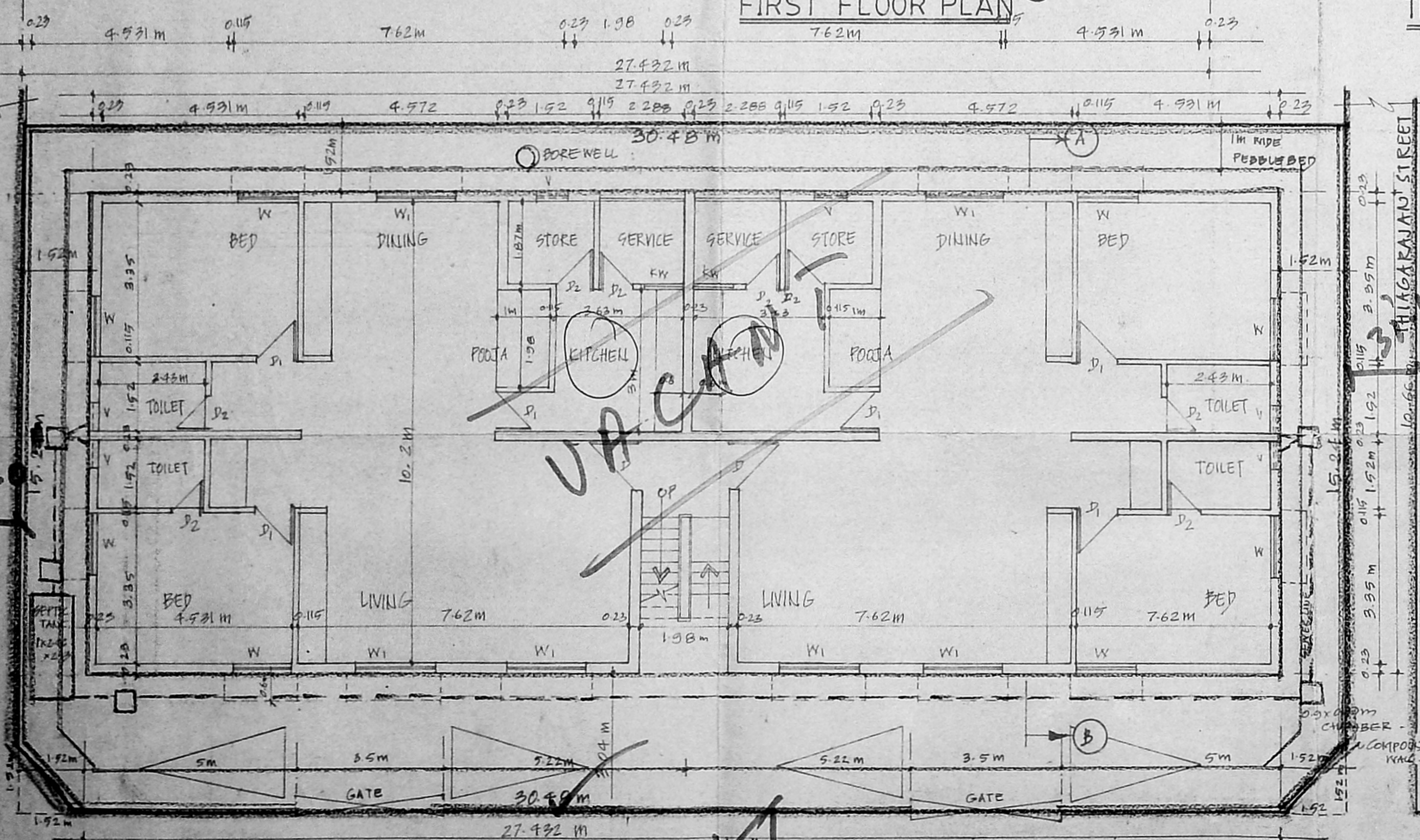

SITE PLAN & GROUND FLOOR PLAN
 scale - 1:100

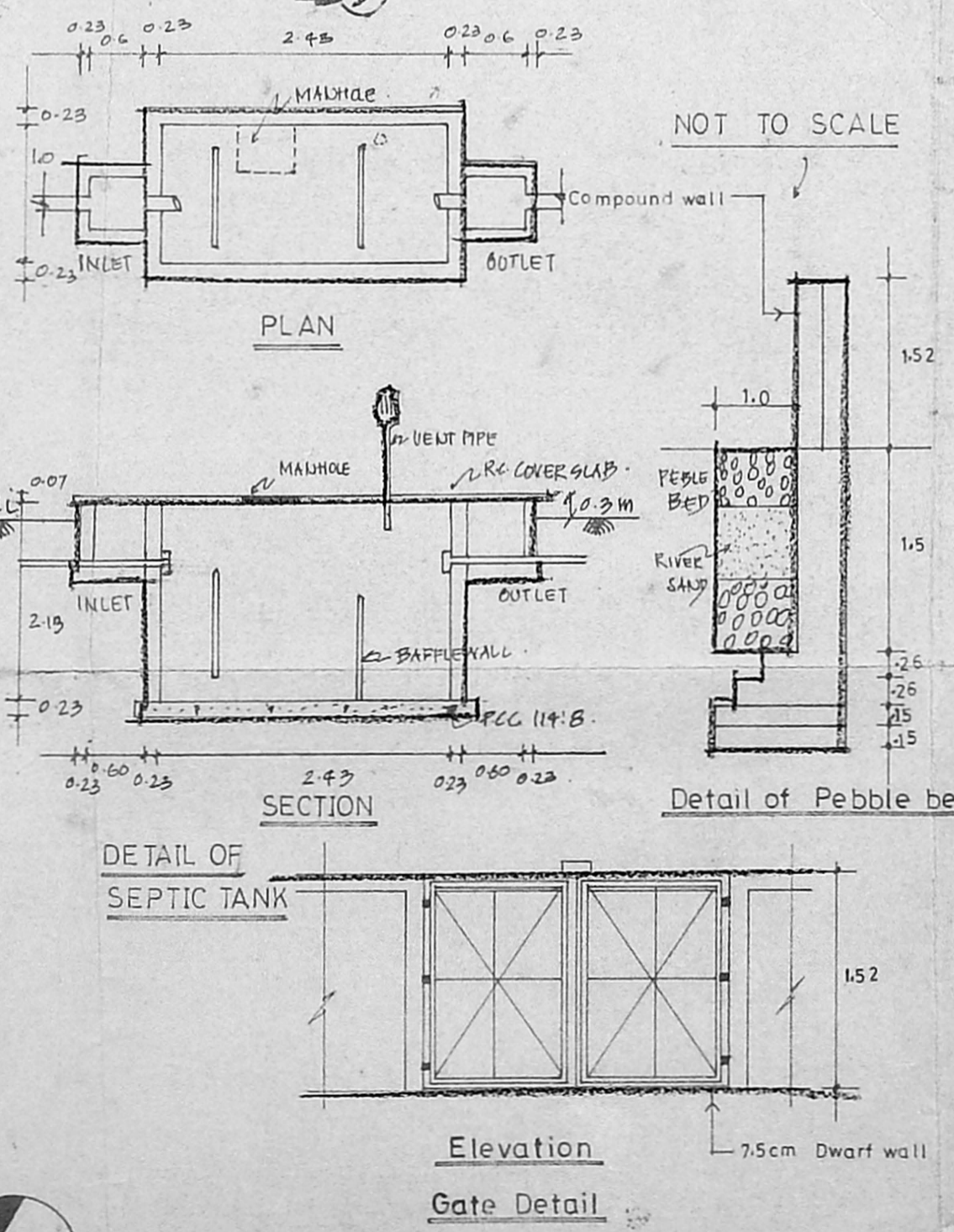

ALL DIMENSIONS ARE IN METRIC